

The background features several glowing blue light trails that curve across the frame, creating a sense of motion and technology. The OpenText logo is positioned in the top left corner.

opentext[™]

Enabling the Automated Data Center

A presentation at Data Center Summit, Oslo

Rolf Frydenberg, CEO Manag-E Nordic AS

About Manag-E Nordic AS

- HQ in Asker, Norway, subsidiary in Stockholm
- 20 employees in Norway, two in Sweden
- Annual revenue: 43 mill. NOK (€4 mill.)
- Platinum Partner for Micro Focus (OpenText)
- Provides SaaS and on-premise ITOM solutions, and related services, support and consulting
- 100% owned by Orbify.ai AS as of August '22

Agenda

Automating provisioning of servers and applications

Automating service management

Automating monitoring of servers, applications and networks

Automation of financial management

Data Center Automation (DCA)

Vulnerability and patch management with IT compliance at scale

- Deploy faster and minimize configuration drift with enterprise-scale **provisioning, configuration and server lifecycle management** capabilities
- Take the pain out of manual patch scheduling with Service Level Objective (SLO) driven **patch and compliance scan and remediation**
- Keep up to date with the latest compliance regulations with market-leading OOTB content for **regulatory, security, and IT compliance**
- Assess and remediate critical vulnerabilities quicker with real-time **vulnerability risk and compliance dashboards**
- A **vulnerability management** solution that automatically patches servers or network devices to reduce security and compliance risks

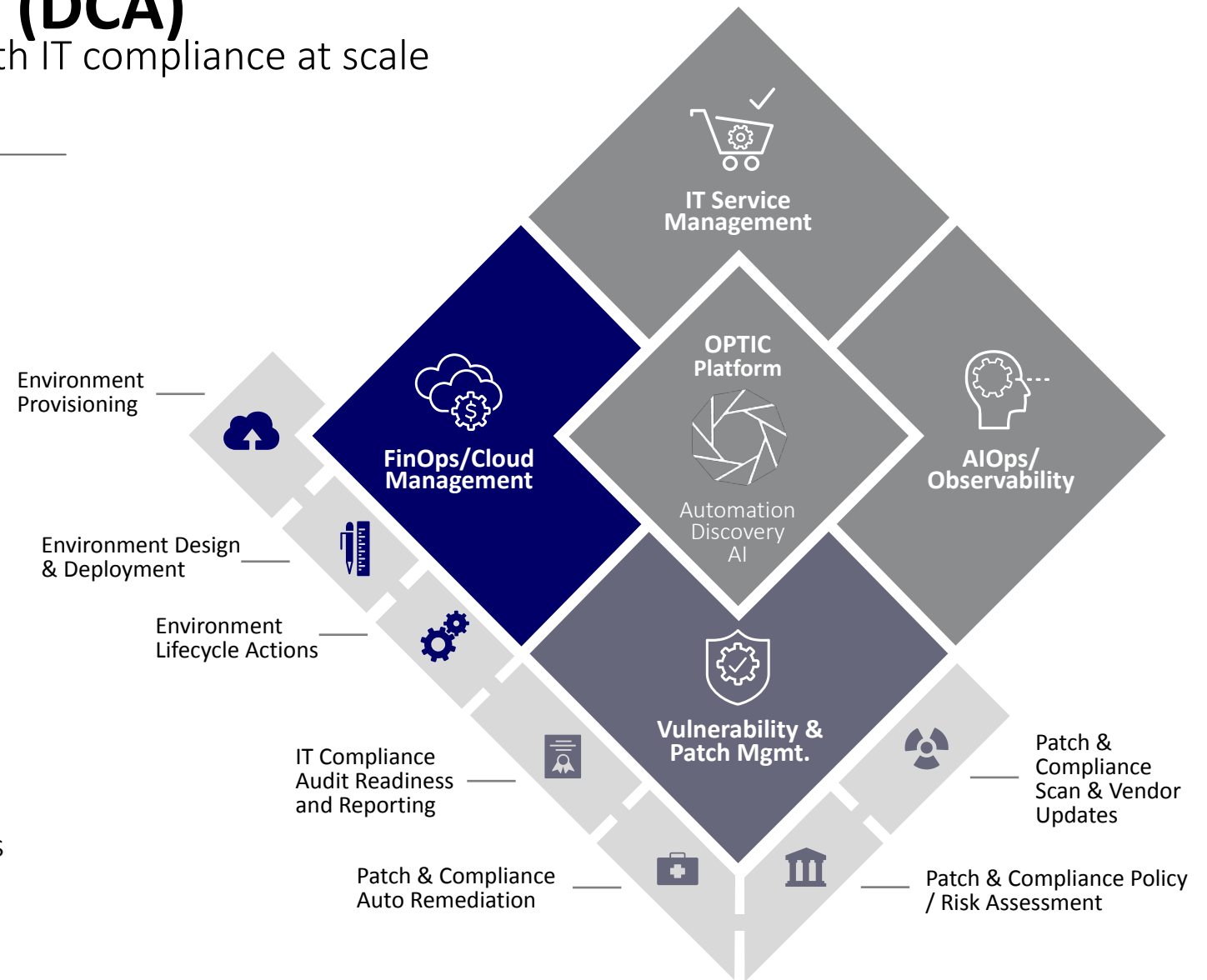

Enterprise-Standard Provisioning and Configuration

Provision servers with customizable OS build plans

- Provision with OOTB OS build plans or create custom build plans
- Modify OS build plans to meet your organization's specific requirements
- Schedule provisioning or provision on demand
- Provision multiple servers from a single provisioning job
- Receive email alerts on provisioning job status

Provision at scale. Shipped with extensive OS build plans. RHEL, Solaris, Windows, CentOS, Ubuntu, ESXi, and more.

Smarter Patching

Risk dashboard

CVE threat monitoring & weekly trends

Impact of recent vulnerabilities on your datacenter

Old vulnerabilities not yet mitigated are easier exploits

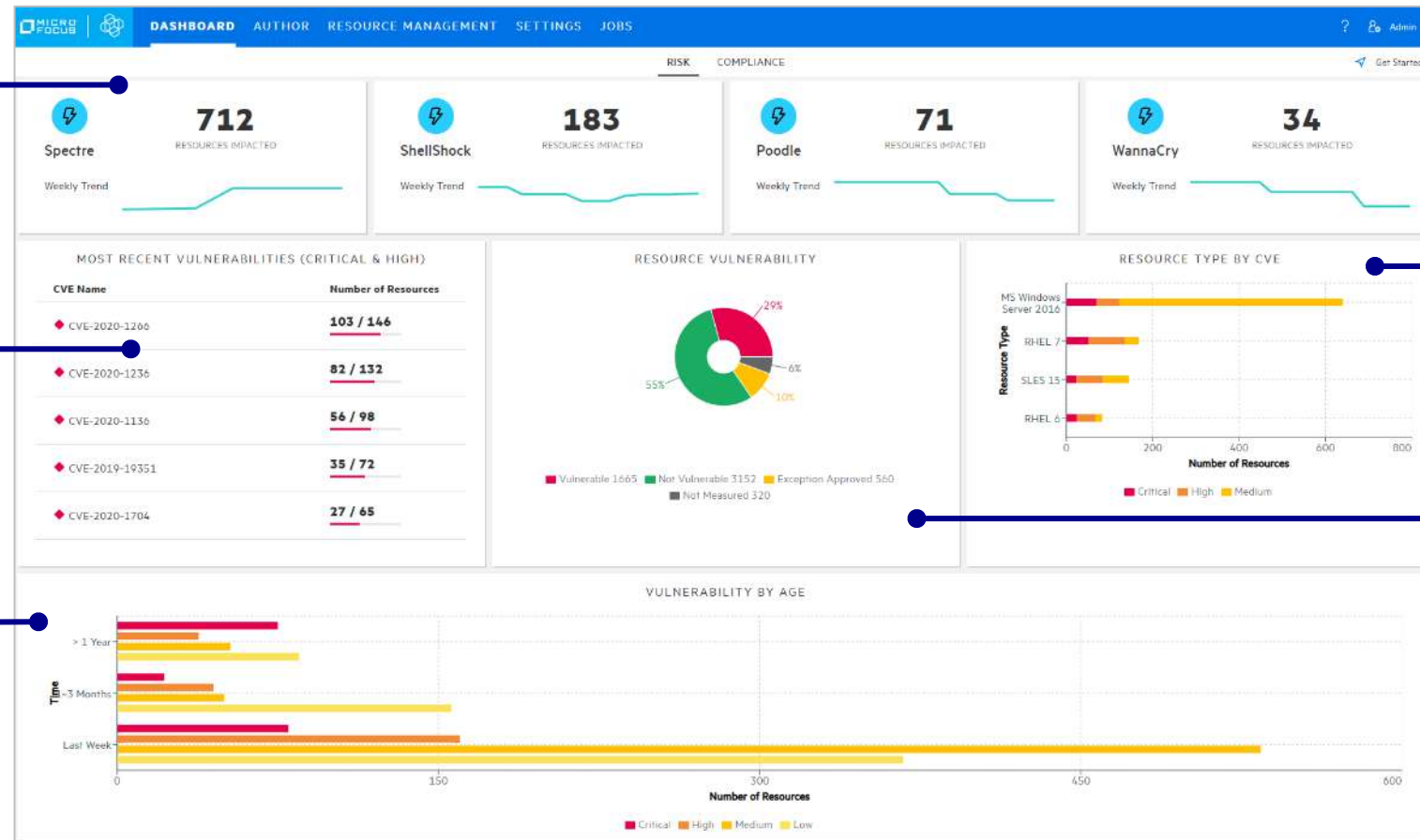

Single view of vulnerabilities by resource type

Vulnerability exposure of resources by severity

The DCA Risk Dashboard uses **National Vulnerability Database (NVD)** data, patch metadata and patch scan data to identify vulnerabilities in the datacenter

Market-Leading Compliance Management

Compliance dashboard

One view to assess compliance state across data center resources.

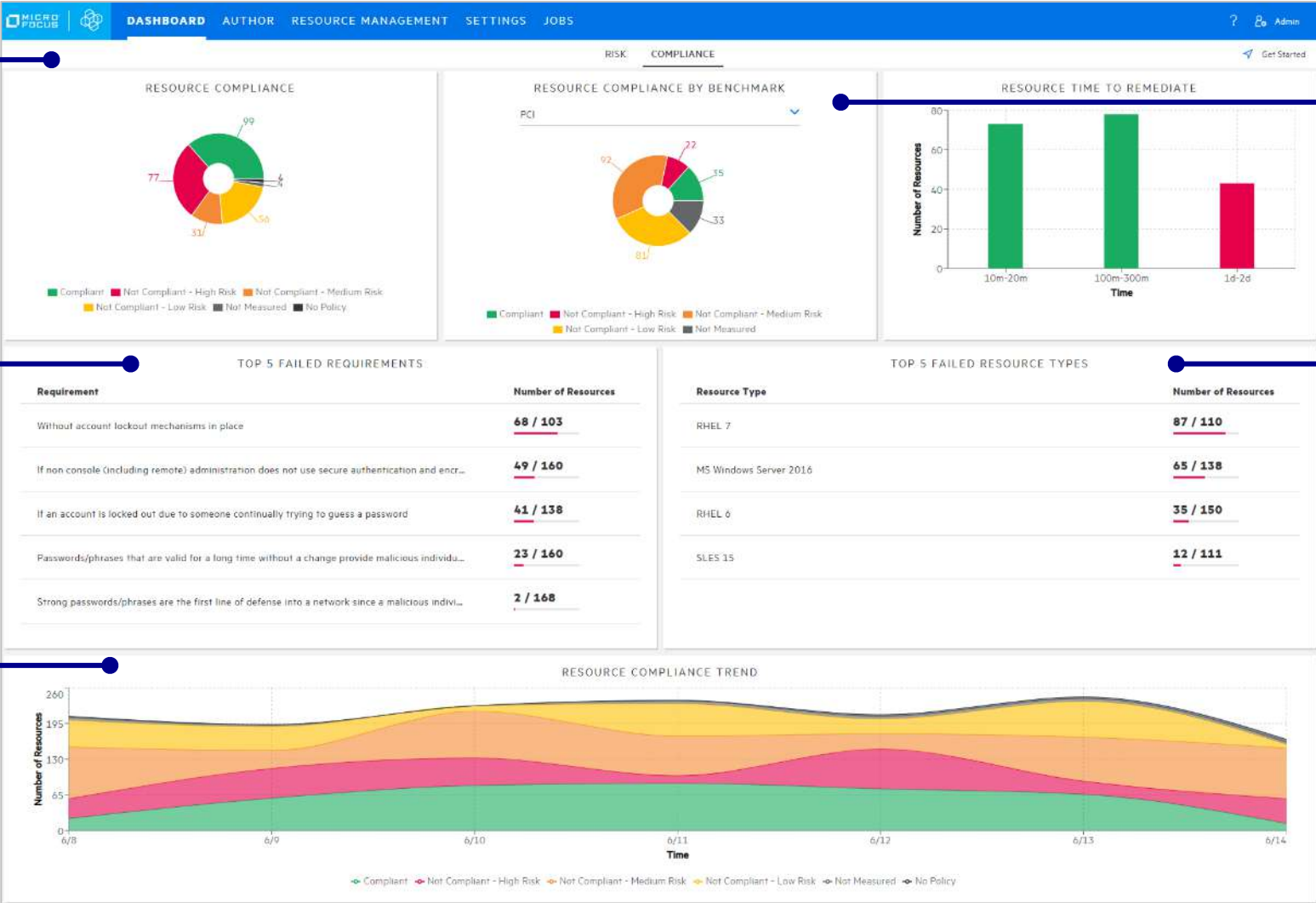

Resource compliance status by benchmark

Top failed requirements

Compliance status by resource types

Resource compliance trend over time to see progress made

Drilldown from dashboard elements for detailed information.

Hybrid Cloud Management X

Unify your multi-cloud and on-premises operations to speed provisioning and gain management consistency

- Speed deployment of services across hybrid IT with **powerful automation and OOTB content** – workflows and integrations
- Build solutions tailored to your business – from hybrid cloud components with **reusable blueprint designs**
- **Optimize your cloud spending** with governance capabilities and set **compliance guardrails**
- Empower your end-users and off-load IT admins with **AI-based self-service provisioning**

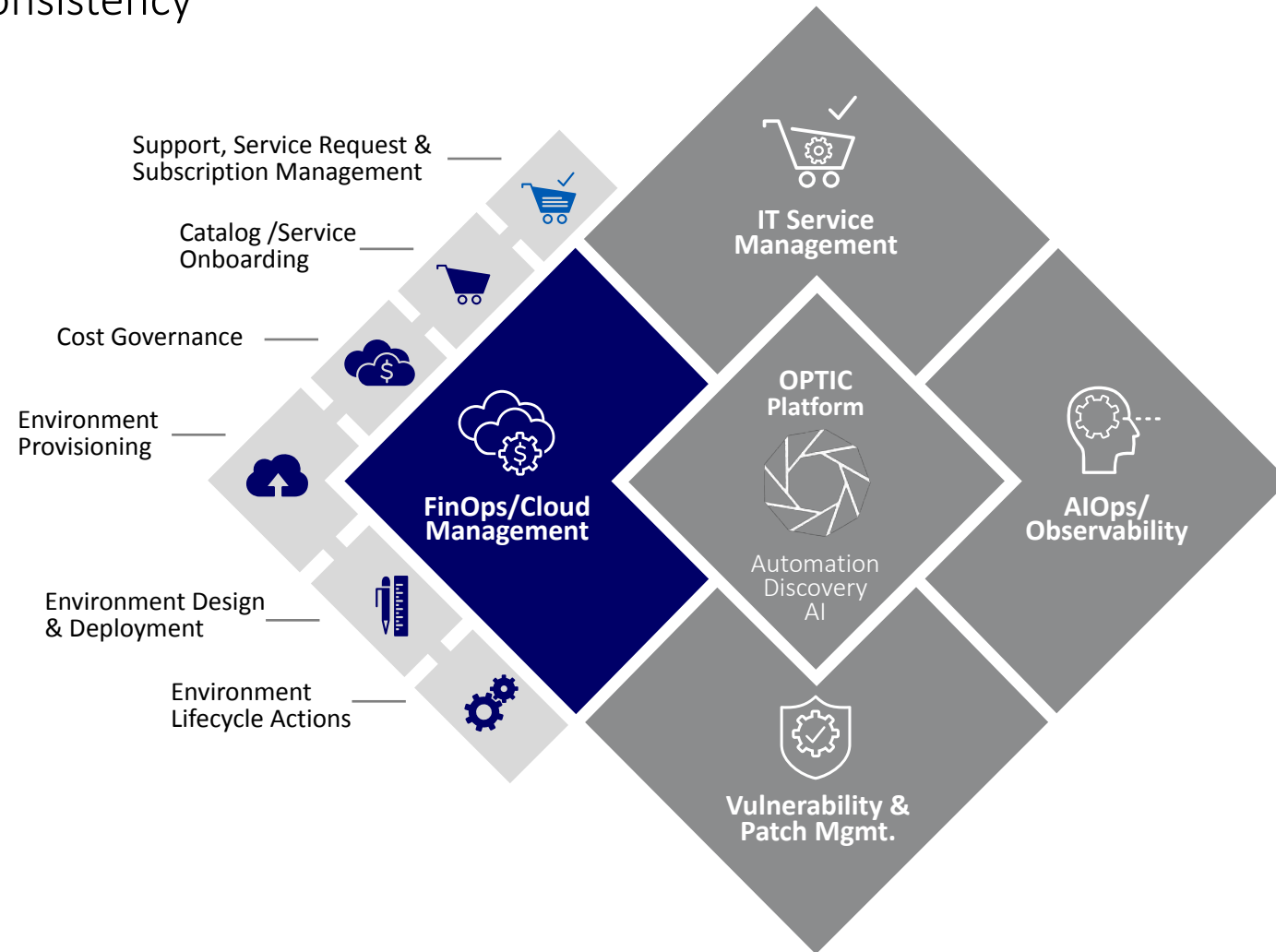

Aggregate Your Cloud Services

Immediate multi-cloud services onboarding. Offer cloud resources on-demand.

Find cloud services instantly with a search engine

IT can preselect the “right” options for each service

Aggregate services from AWS, Azure, and private cloud into a single catalog

10,000+ services to aggregate

The 'Design Configuration' dialog box is shown on the right side of the interface. It contains several sections for user input: 'What name do you want to give the design?' (with a text input field), 'SQL Server 2019 Reporting Services' (with a dropdown menu), 'Which regions do you want to support in the design?' (with buttons for West US 2, Central US, West Europe, Canada Central, South India, and Japan East), and 'Which instance sizes do you want to support in the design?' (with buttons for Basic A0, Basic A1, Basic A2, Standard A0, Standard A1, Standard A2, Basic A3, Basic A4, Standard A1 v2, Standard A2 v2, Standard A2m v2, and Standard A3). The 'Basic A3' button is currently selected.

Single Catalog for Cloud and On-premises Services

Easy. Fast. On-demand public/private cloud offerings available to end-users

Recommend offerings

Service Name	System Type	Description	Price
Google Cloud Compute Instance	(SIMPLE SYSTEM)	Google Cloud Compute Instance	\$ 102.62 + \$ 98.53 / mo
Nutanix - Deploy VM Instance	(SIMPLE SYSTEM)	Nutanix - Deploy VM	\$ 23.46 + \$ 12.87 / wk
vCenter Compute with Basic Options	(SIMPLE SYSTEM)	This sequenced model integration demonstrates how to deploy virtual machines using VMWare v...	\$ 58.94 + \$ 45.21 / mo
AWS EC2 Compute Advanced	(SIMPLE SYSTEM)	This Service Design provisions Amazon EC2 On Demand Instance.	\$ 285.93 + \$ 237.15 / mo
Microsoft Azure Compute -Advanced	(SIMPLE SYSTEM)	This Service Design can be used to deploy VM in Microsoft Azure/AzureStack with Advanced Opti...	€ 105.86 + € 92.52 / mo
Oracle Cloud - Deploy Instance	(SIMPLE SYSTEM)	Addon features in Public Action	

Recent offerings for quick access

Catalog displays fixed and variable portions of the price

Design, Deploy and Manage Hybrid Resources

Adaptive, reusable service designs

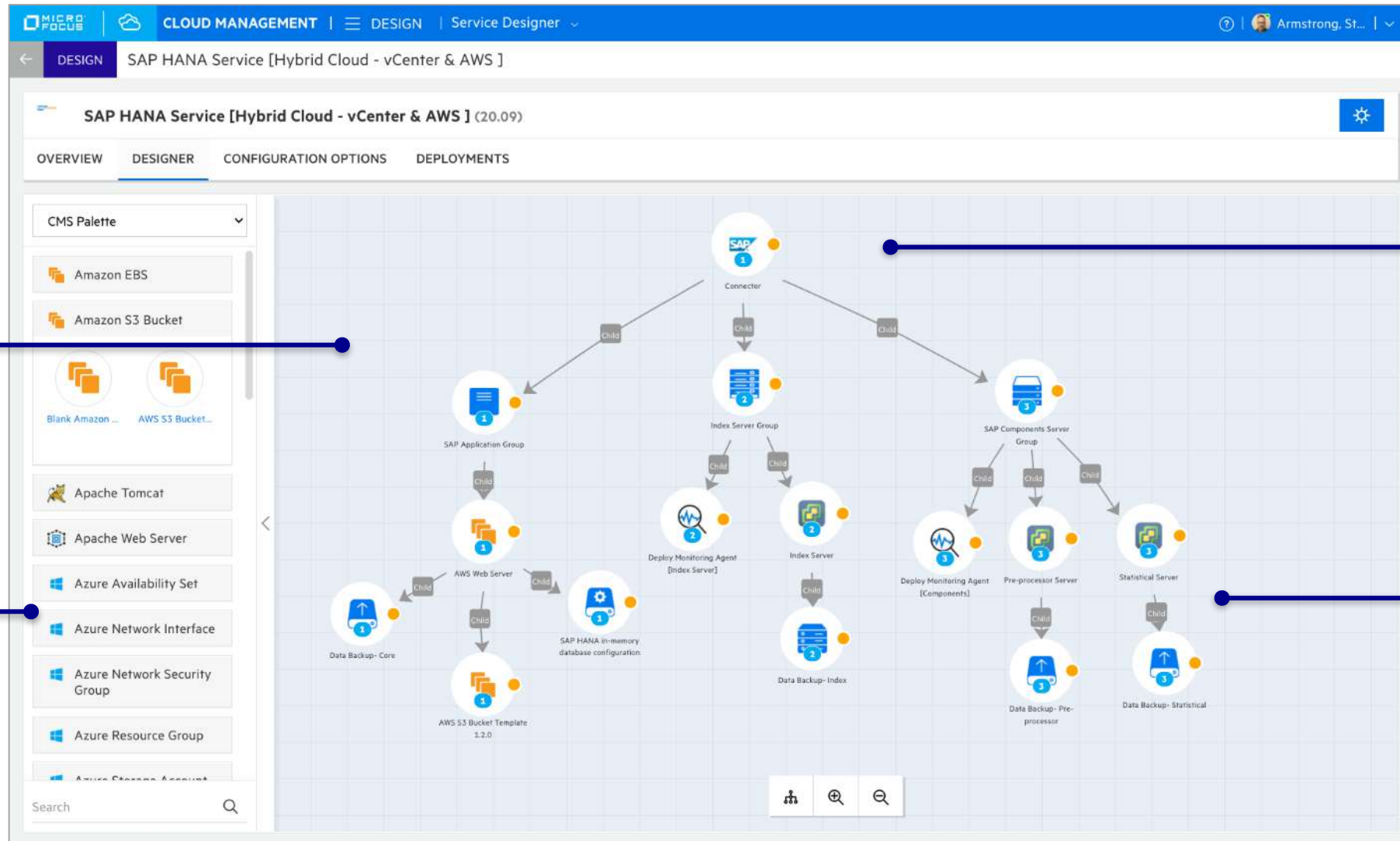

Cloud Agnostic:
Design once,
deploy anywhere

App-store-like
service
design library

Simple drag and
drop designer

Build custom
environments -
from a simple VM
to complex multi-
tier application
stacks

Deployment Automation and Lifecycle Management

Master Orchestrator executes designs for cloud deployment or IT process actions

Intuitive IT workflow designer & execution engine

Leverage a rich library of thousands of out-of-the-box operations and flows!

Orchestrate to completion every time with **default failure handling**

Toggle between textual and graphical authoring

Modernize the IT Service Experience

Happier users. Efficient IT. Better outcomes.

SMAX

- Create superior service experiences – accessible, smart, connected
- Tackle service demands faster – increase IT productivity with easier, more flexible work options
- Build resilient services. Control costs and reduce risks – close service management gaps.

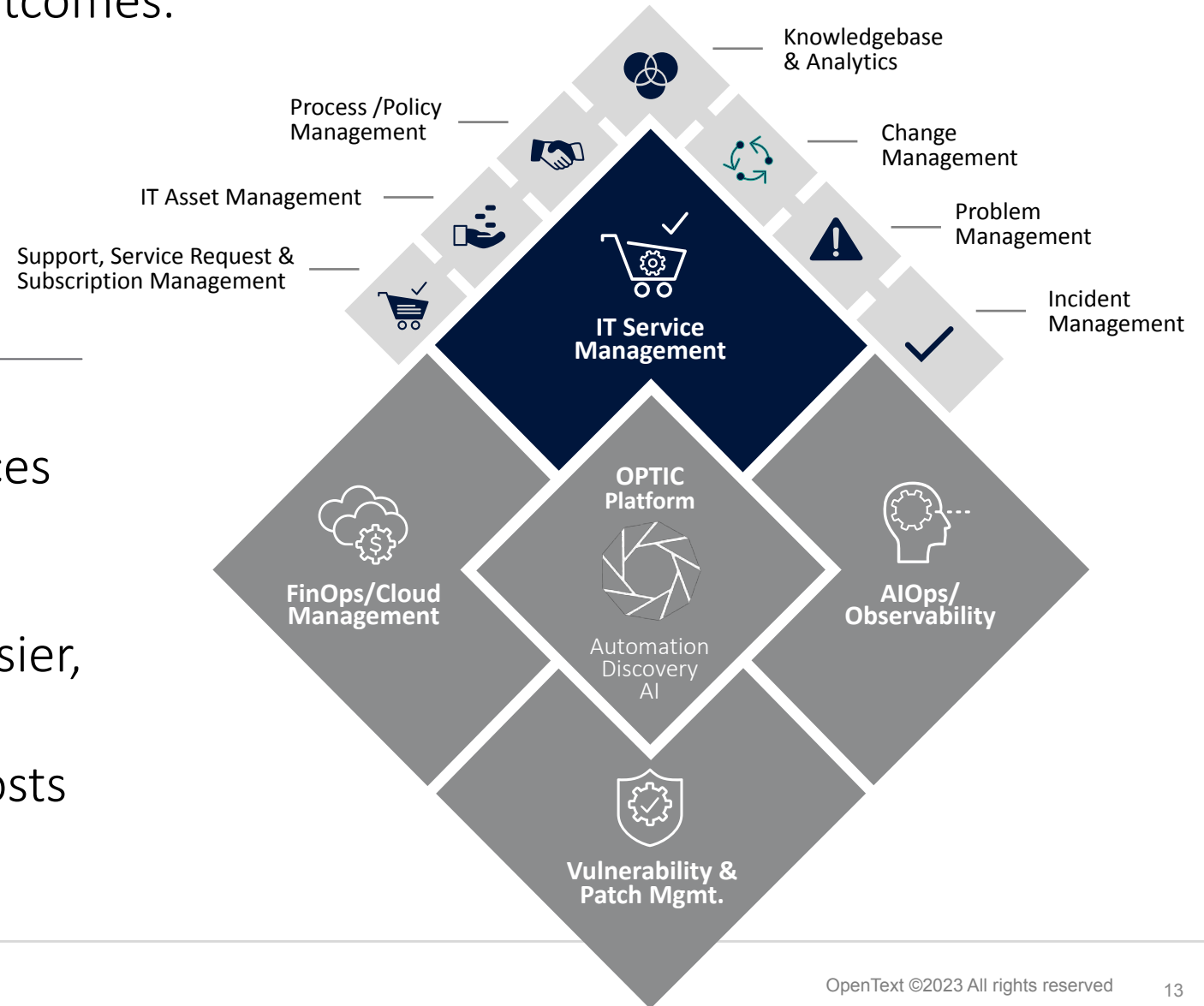

A Single Portal for All Services

Intelligent search

Configurable branding

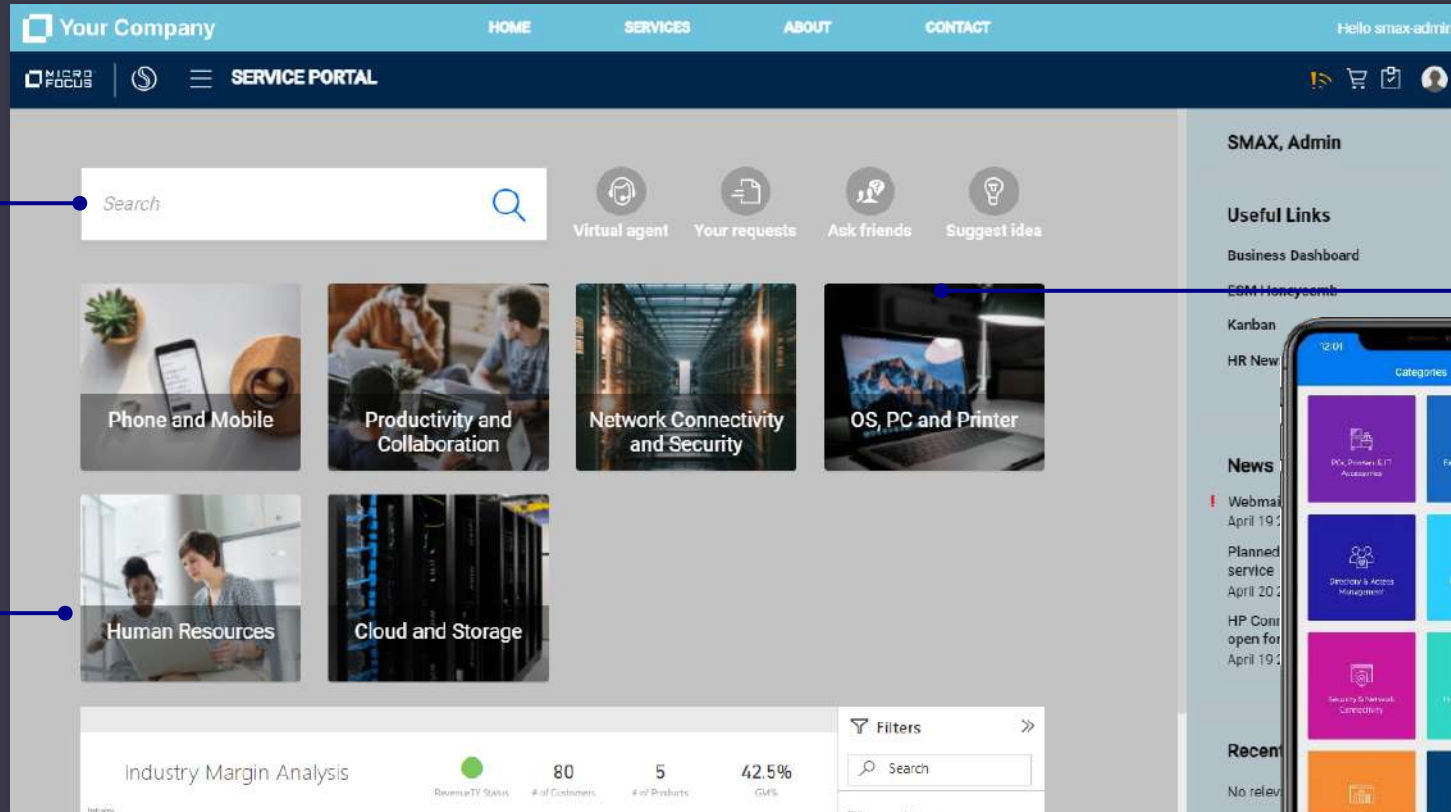

Configured catalog offerings

Service access from everywhere

- Mobile application for Android and iOS
- Native dynamic forms
- Virtual agent

Codeless Configuration and Out-of-the-Box ITIL Processes

Automatic notifications

Out-of-the-box workflows

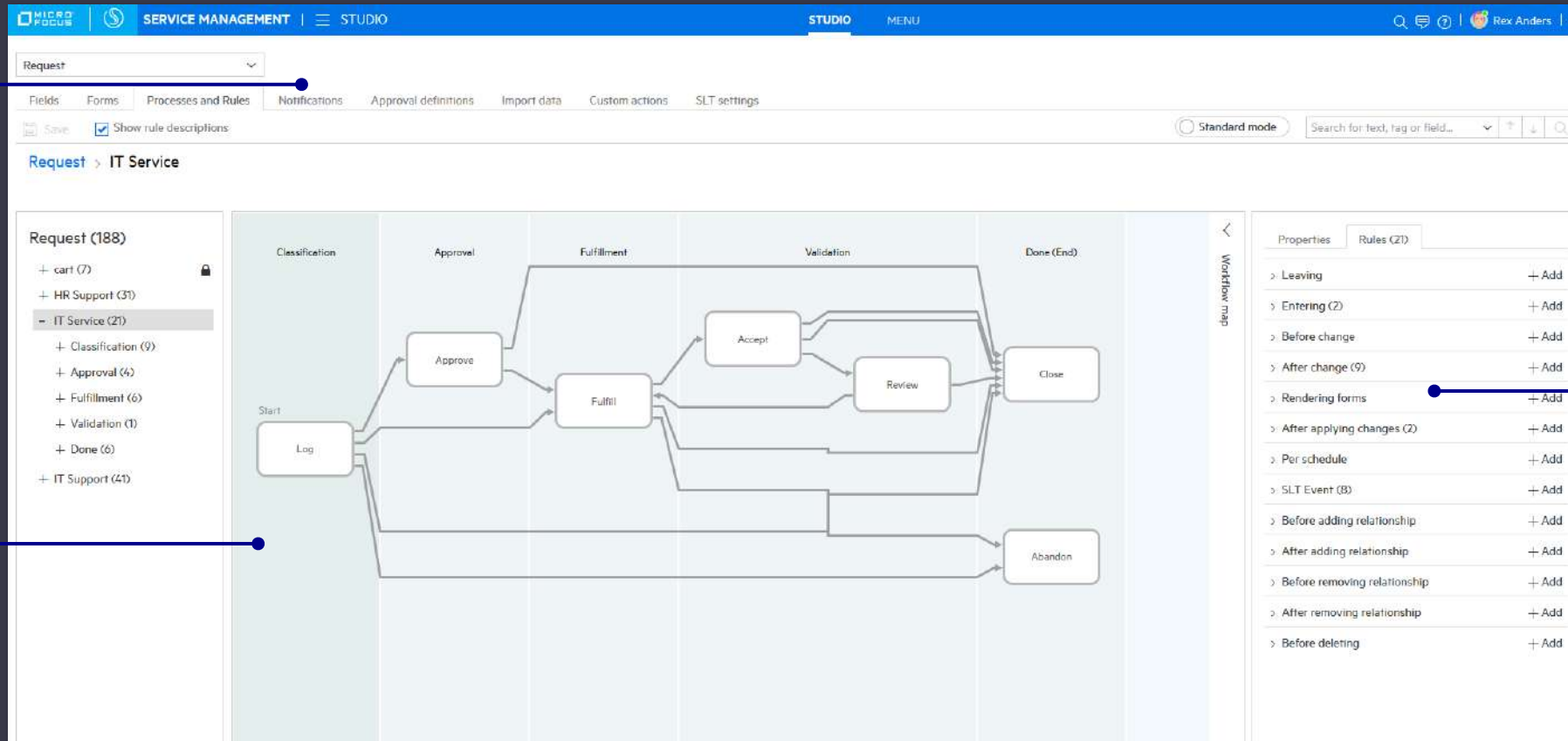

Pre-defined business rules

Built-in AI and Analytics

Analytics for process improvements

Identify areas to reduce risk, increase success rates

The dashboard displays three KPI cards with the following data:

- Success rate:** 79% (22 of 28). Insights: 11% improvement needed to achieve the goal.
- Standard changes:** 12% shorter impact than normal changes. 32% more successful than non-standard changes.
- Change automation:** 92% fully automated changes out of all automated changes. 4 hours average manual change duration.

The 'Configure KPI settings' dialog for Standard changes shows:

- Red range: 0% - 25%
- Yellow range: 25% - 40%
- Green range: 40% - 100%
- Set goal at: 50%

Improvement suggestions:

- Success rate:** Make more of your changes successful by reviewing some of our suggested action points.
- Standard changes:** Consider converting the following normal change models to standard change models.
- Change automation:** Consider adding automation to the following change models.

Recommended improvements

Insights

Visibility Across All Services and Infrastructure

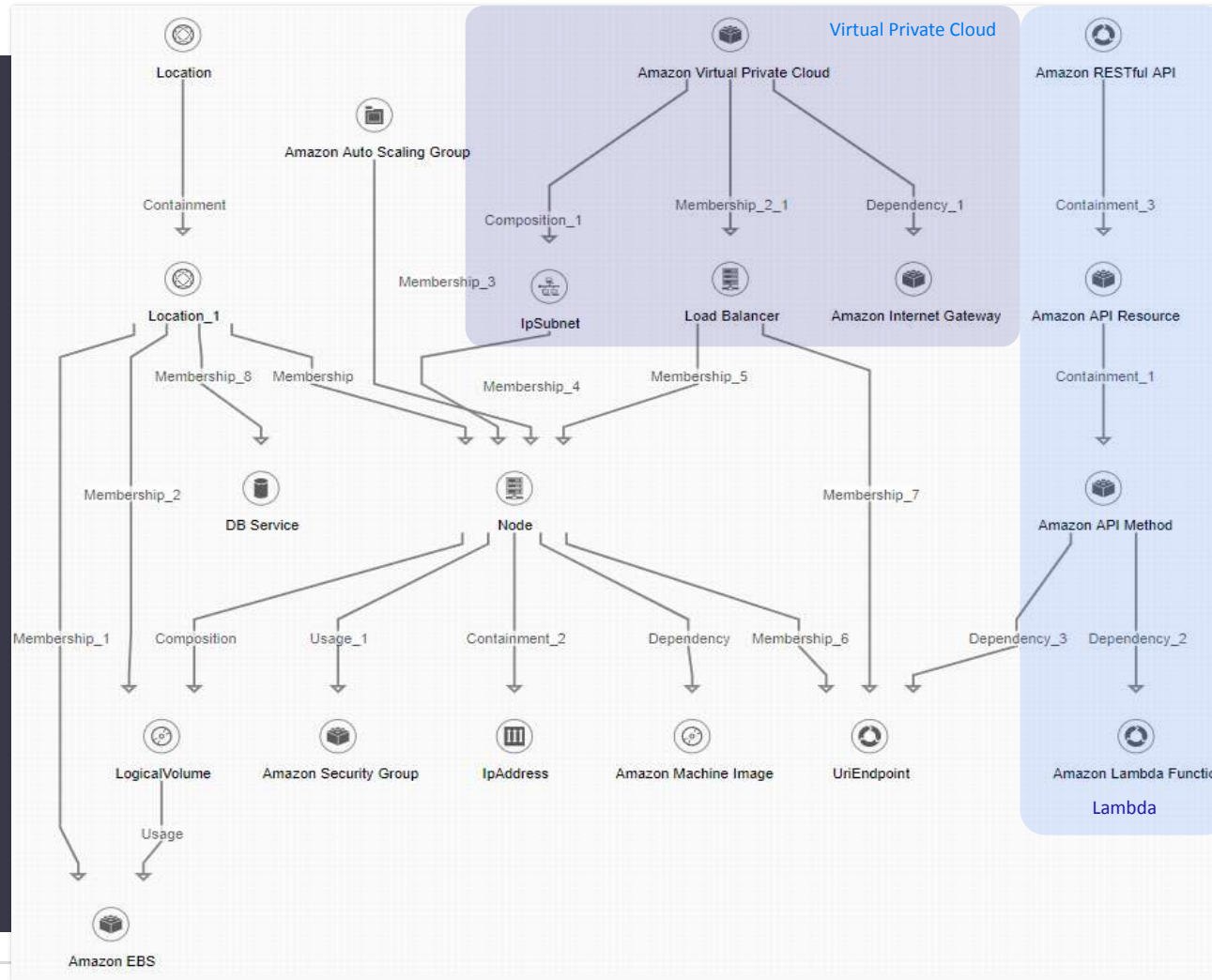
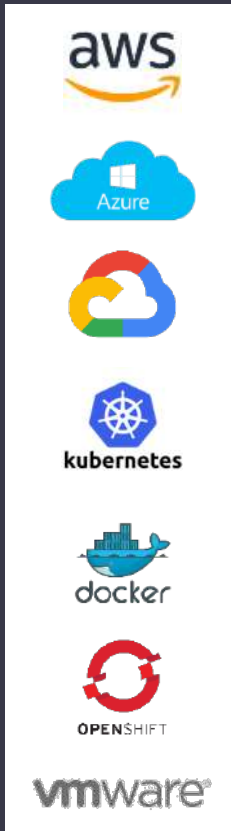

Multi-cloud discovery

Agentless and agent-based discovery

Scalable architecture

Boost IT Productivity and Performance with AIOps

Global observability. Fast insights. Efficient resolutions.

Operations Bridge

- Build global observability with unified data
- Get fast insights with transparent AI
- Drive efficient resolutions with integrated automation

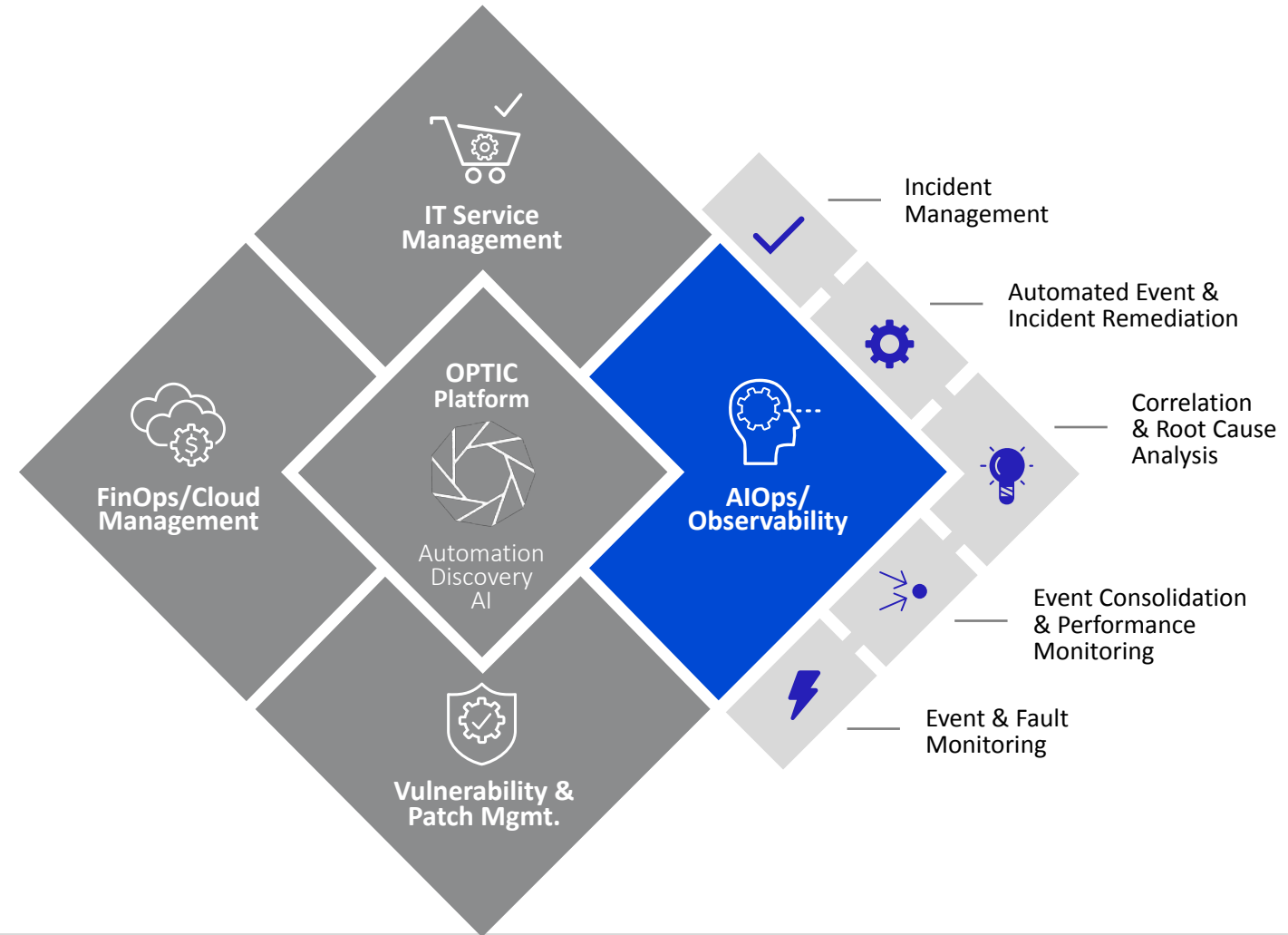

Monitoring vs. Observability vs. AIOps

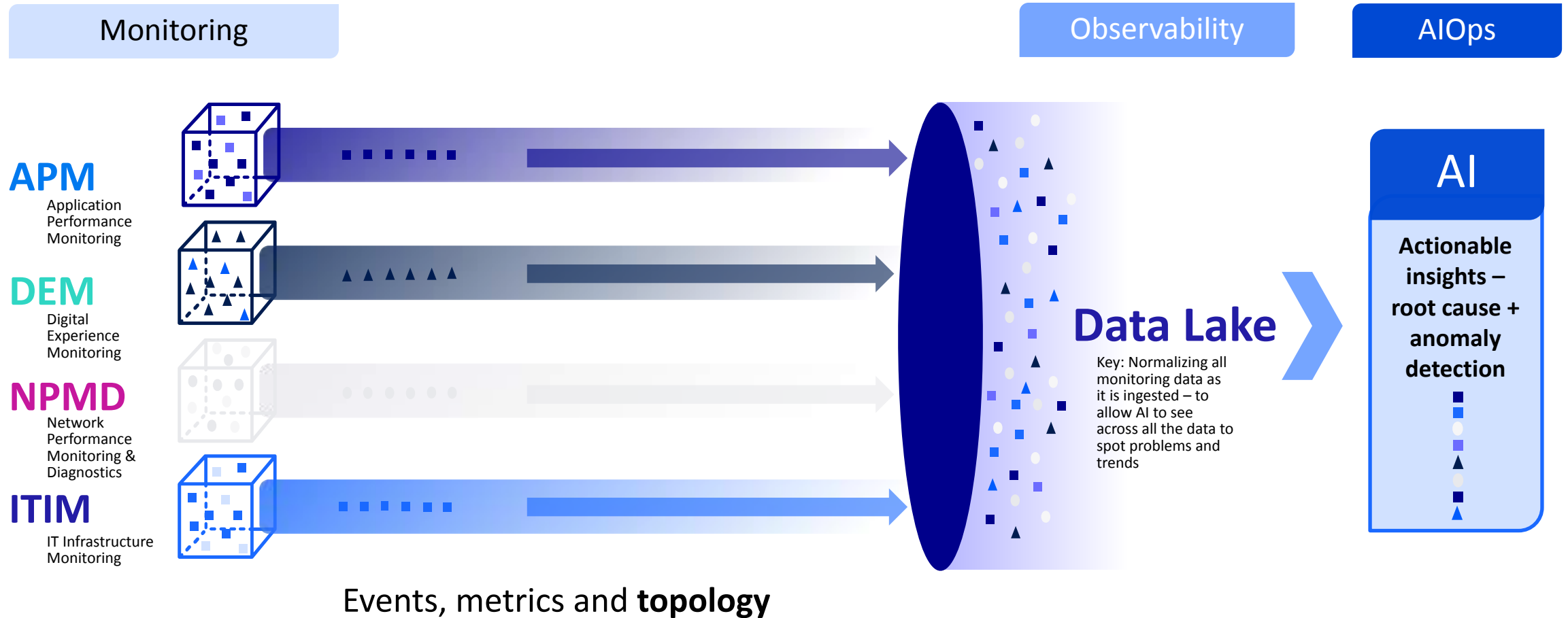

Events, metrics and **topology**

**INTEGRATIONS
ARE ALSO KEY**

23

On average, IT organizations seek AIOps integrations with 23 monitoring tools or other sources

Automated Discovery and Monitoring

End to end observability from multi-cloud to traditional

KPIs grouped into domain and customizable health indicators

Service tree automatically populated for public and private AWS, Azure and Google topologies

Context aware event browser showing root cause

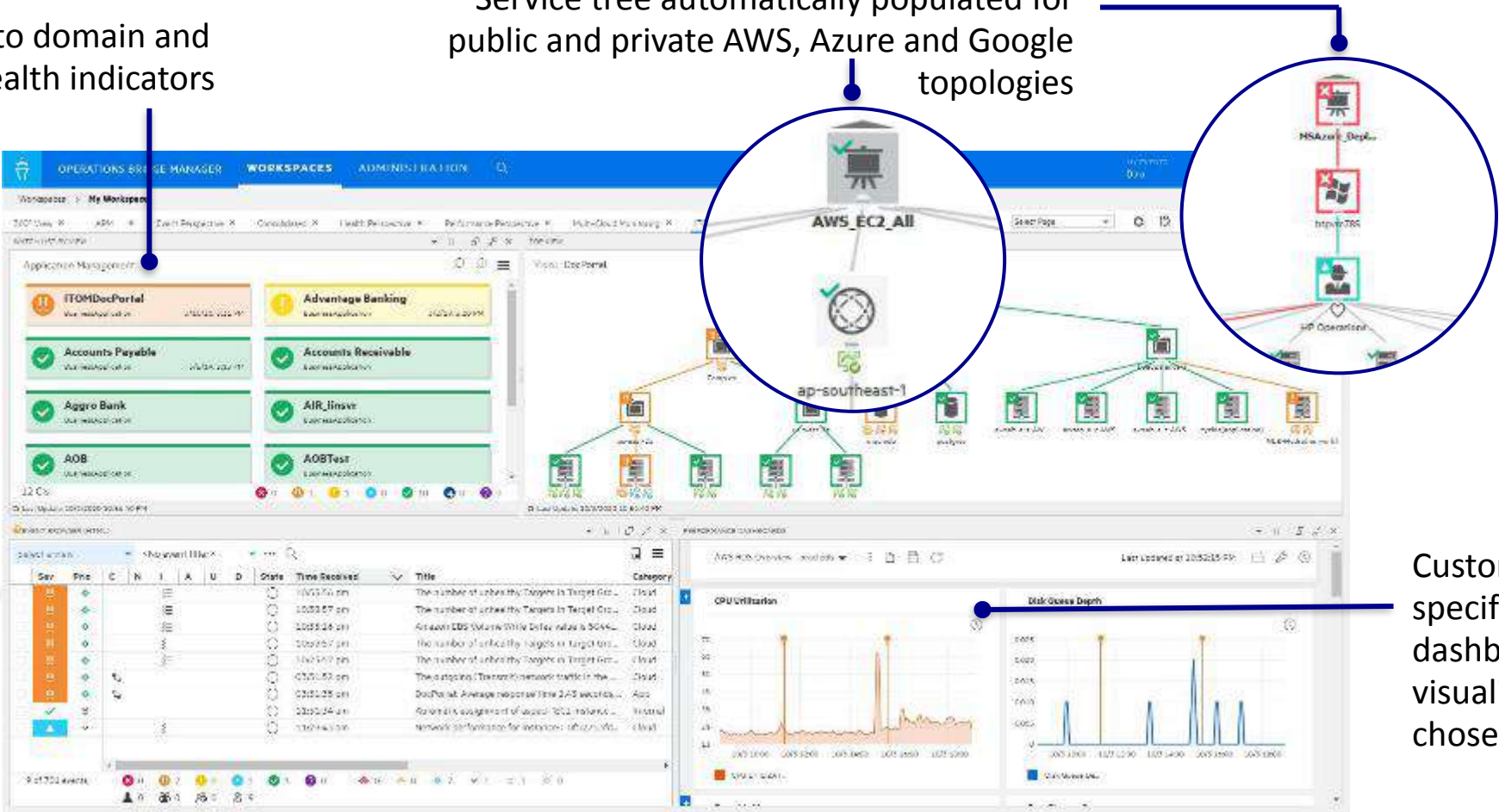

Customizable, domain specific performance dashboards, group and visualize all data for the chosen domain

Reduce Events and Show Service Impact

AI based Automated Event Correlation (AEC) reduces the time to get to the root cause

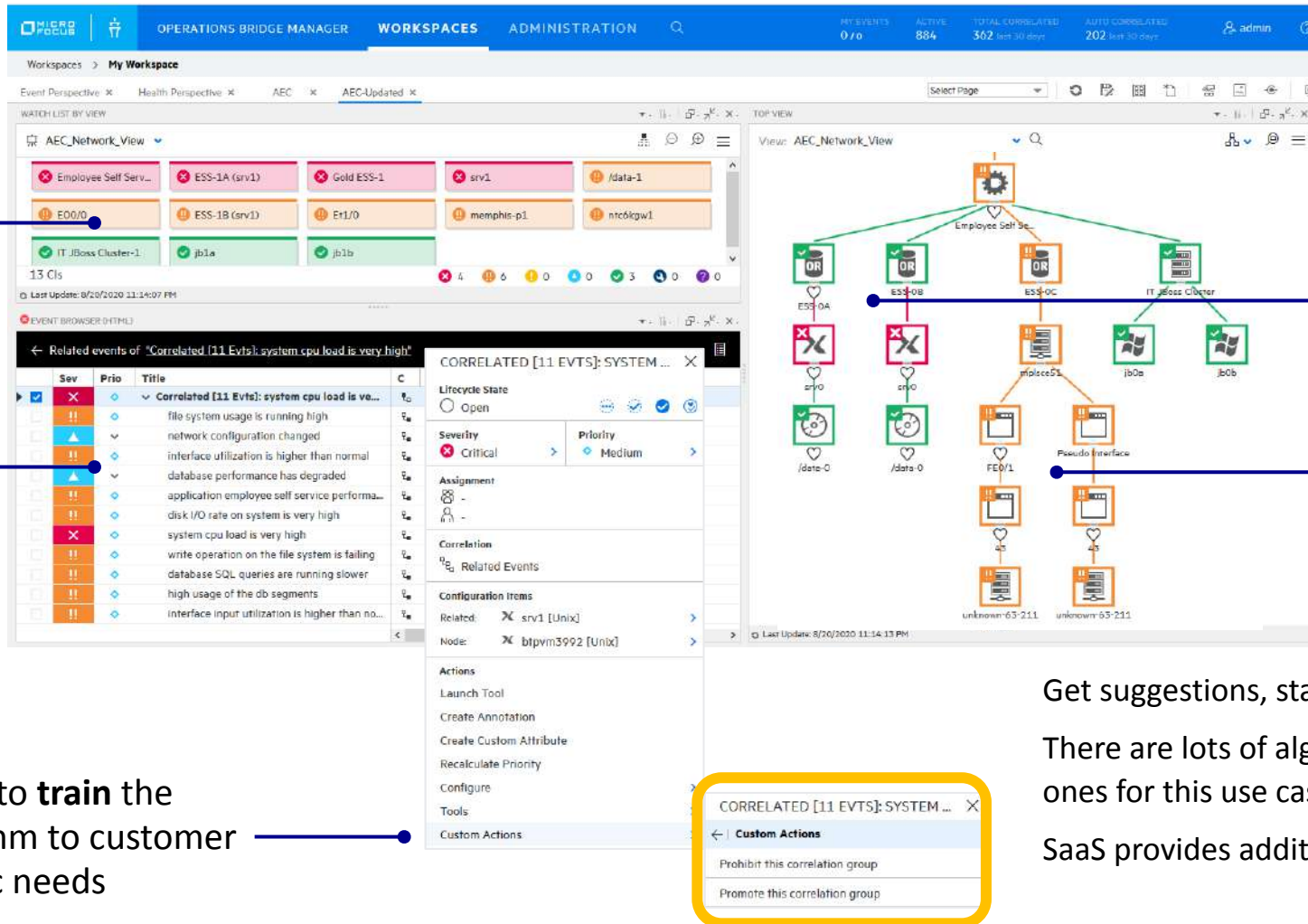

Business service impact identified

Network & application dependent failure automatically correlated

Ability to train the algorithm to customer specific needs

Application topology automatically discovered by Management Pack

Network topology automatically discovered by NOM

Get suggestions, stay in control but efficiently

There are lots of algorithms our job is to find the right ones for this use case

SaaS provides additional resilience

Increased Observability and Collaboration

Delivering insight with historic & real-time data

Operations & SMEs

Non-IT & Execs

Single source of IT operations data

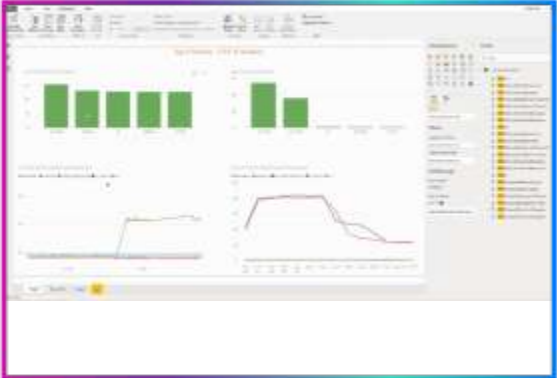

Bring Your Own Business Intelligence (BYOB) reporting

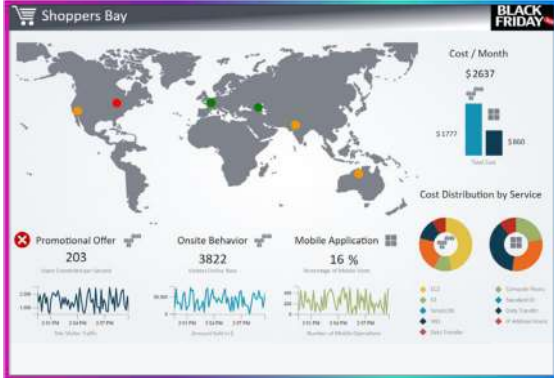

Out of box and custom dashboards

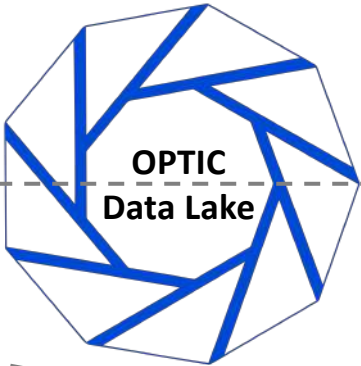

Unified big data platform consolidating multiple domains

Network Operations Management (NOM)

Operate dynamic and secure networking across physical, virtual, wireless and SDN

- Improve compliance, security, and performance with a **single view across multi-vendor networks** to monitor and manage SDN, virtual and physical network devices
- Speed problem solving by monitoring for change, with **real-time config-change events** overlaid on performance charts
- Reduce network vulnerabilities with **policy-based compliance with auto-remediation**

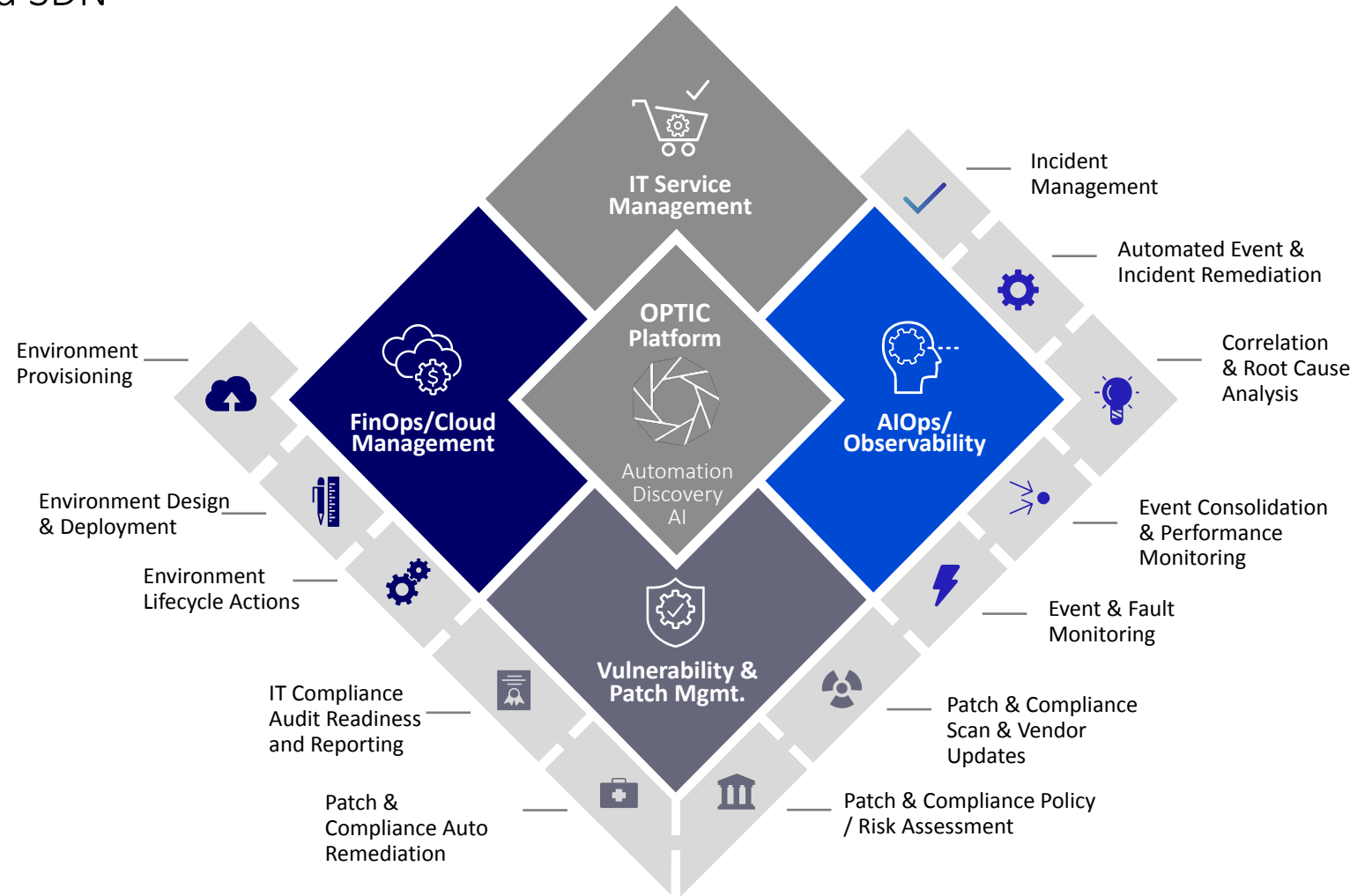

Single Toolset To Manage All Network Technologies Together

Physical, virtual, wireless, and SDN

- **Monitoring**, using mapping, performance management, root cause analysis, and configuration backup, ensures SLA compliance
- **Network-focused automation and orchestration** capabilities speed service delivery
- **Policy-based audit and remediation** drives security compliance

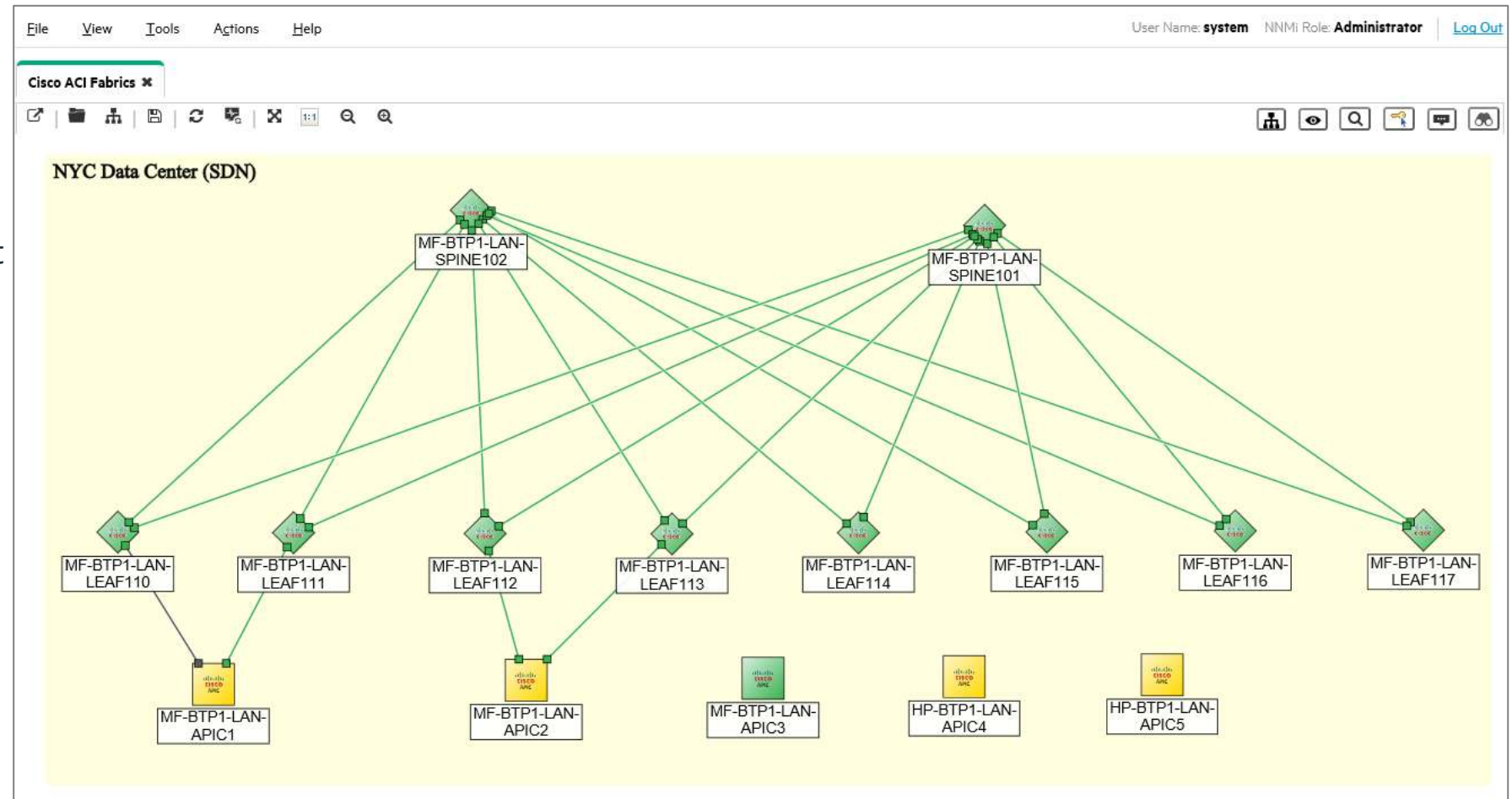

Performance is a Key Issue for Today's Networks

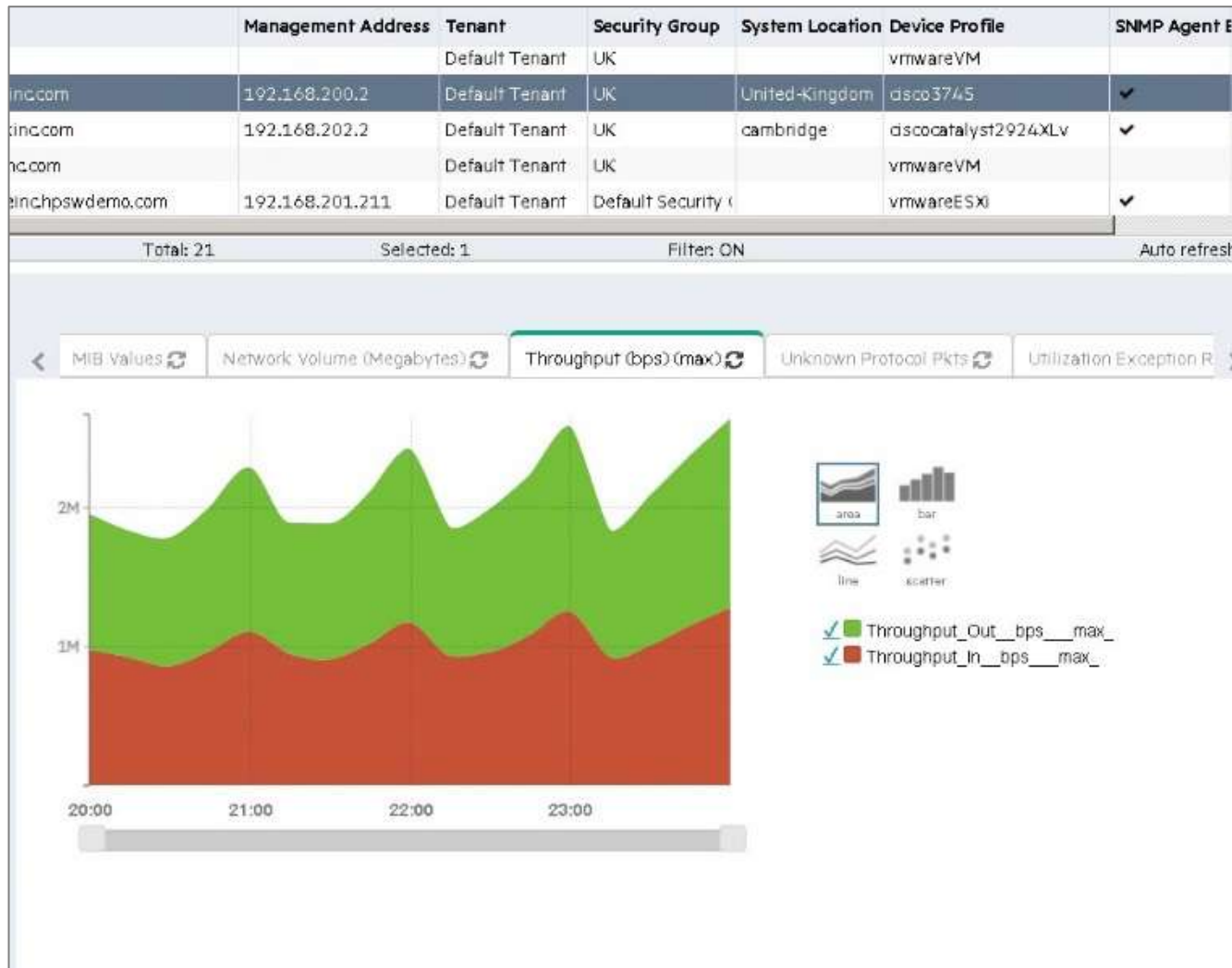

Metrics, traffic, quality assurance, and more...

- Performance data in context
- Efficient, unified polling engine
- Baselines dynamically calculated
- Threshold based incidents
- Forecast and usage trend reporting

The ability to effectively monitor and report on network performance lowers downtime and time to repair and keeps the business running

Realtime Configuration and 3D Compliance Detection

Reduce risk knowing the realtime state of the network

Compliance Status

Hostname	MF-BTP1-LAN-LEAF110	Startup and Running Configurations differ View Startup Compare Startup with Running Synchronize
Device IP	192.64.40.65	Device not in compliance with one or more policies. Policy Events
Last Snapshot Attempt	Feb-05-18 02:50:00	
Last Snapshot Result	Configuration change detected	
View Edit Provision Connect		
2 Lines Changed 0 Lines Inserted 0 Lines Deleted		
<input checked="" type="radio"/> Show differences with context <input type="radio"/> Show full text <input type="radio"/> Show UNIX-style diff		
Deploy to running configuration Deploy to running configuration		
Deploy to startup configuration Deploy to startup configuration		
Deploy to startup configuration and reboot Deploy to startup configuration and reboot		
Compare this with previous configuration This is the current configuration		
Older Configuration Newer Configuration		
Device	MF-BTP1-LAN-LEAF110(192.64.40.65)	Device MF-BTP1-LAN-LEAF110(192.64.40.65)
Date	Feb-05-18 03:42:05	Date Feb-05-18 02:50:00
Changed By	admin (details)	Changed By admin (details)
Configuration Comments		Configuration Comments
8166	object-group network g4t0977g.houston.hp.com	object-group network g4t0977g.houston.hp.com
8167	network-object 16.210.1.74 255.255.255.255	network-object 16.210.1.74 255.255.255.255
8168	access-list CSM_FW_ACL_outside remark CITSIRT/HP.COM request to block address for DOS attack, Luis Albor, IM11064498, 12/16/2010	access-list CSM_FW_ACL_outside remark CITSIRT/HP.COM request to block address for DOS attack, Luis Albor, IM11064498, 12/16/2010
8169	access-list CSM_FW_ACL_outside extended deny ip host 216.104.148.242 any	access-list CSM_FW_ACL_outside extended permit ip host 216.104.148.242 any
8170	access-list CSM_FW_ACL_outside remark Added hprc-blocks, IM11062843 ,CITSIRT 201100418, Randy Brown, Luis A, 12/16/2010.	access-list CSM_FW_ACL_outside remark Added hprc-blocks, IM11062843 ,CITSIRT 201100418, Randy Brown, Luis A, 12/16/2010.
8171	access-list CSM_FW_ACL_outside extended deny ip object-group hprc-blocks any	access-list CSM_FW_ACL_outside extended permit ip object-group hprc-blocks any
8172	access-list CSM_FW_ACL_outside remark CITSIRT request to block address for DOS	access-list CSM_FW_ACL_outside remark CITSIRT request to block address for DOS

Configuration Change Detection

Compliance Violation Details

Summary	Policy Non-Compliance
Description	Data for MF-BTP1-LAN-LEAF110 (192.64.40.65) does not comply with Configuration Policy SNMP Remote Code Execution Vulnerabilities in Cisco OS Software (CVE-2017-12535) The highlighted text was found in Config Text, but should not appear there: <code>network-object 16.210.1.74 255.255.255.255</code> <code>access-list CSM_FW_ACL_outside remark CITSIRT/HP.COM request to block address for DOS attack, Luis Albor, IM11064498, 12/16/2010</code> <code>access-list CSM_FW_ACL_outside extended permit ip host 216.104.148.242 any</code> <code>access-list CSM_FW_ACL_outside remark Added hprc-blocks, IM11062843 ,CITSIRT 201100418, Randy Brown, Luis A, 12/16/2010.</code> <code>access-list CSM_FW_ACL_outside extended permit ip object-group hprc-blocks any</code> <code>access-list CSM_FW_ACL_outside remark CITSIRT request to block address for DOS attack to http://support.openvisi.com</code> The highlighted text was found in Config Text, but should not appear there: <code>access-list CSM_FW_ACL_outside extended permit ip host 216.104.148.242 any</code> <code>access-list CSM_FW_ACL_outside remark Added hprc-blocks, IM11062843 ,CITSIRT 201100418, Randy Brown, Luis A, 12/16/2010.</code> <code>access-list CSM_FW_ACL_outside extended permit ip object-group hprc-blocks any</code> <code>access-list CSM_FW_ACL_outside remark CITSIRT request to block address for DOS attack to http://support.openvisi.com</code> <code>access-list CSM_FW_ACL_outside extended deny ip object-group DOS-CITSIRT-200902224 any</code> <code>access-list CSM_FW_ACL_outside remark SC 605,394,714 and 605,400,484</code>

3D Compliance: Configuration, Diagnostic, and Software

Change Plans

Results driven configuration change and remediation

Conditions

Label	Device Group	Any of selected groups	NYC
A	show ntp status	does not contain	Clock is synchronized
B	show ntp status	contains	Clock is synchronized

Validations

Proceed with change
Rollback based on outcome

Validation

Pre-Change Boolean Expression: A AND B

Post-Change Boolean Expression: C.POST
In the Boolean Expression, you can use only the Condition's label(s), boolean operators ("and", "or","not"), and parenthesis. No other operators are allowed.

Change & Rollback

Change and Rollback

Name	Mode / Device Family	Actions
Set my NTP Server	Cisco IOS configuration	Edit Delete Hide Scripts

Change Script	Rollback Script
<pre>// Script to assign the NTP server ntp server \$NTP_Server_IPS</pre>	<pre>// Script to assign the NTP server no ntp server \$NTP_Server_IPS</pre>

Update Device Software

Supports OS upgrade requirements validation

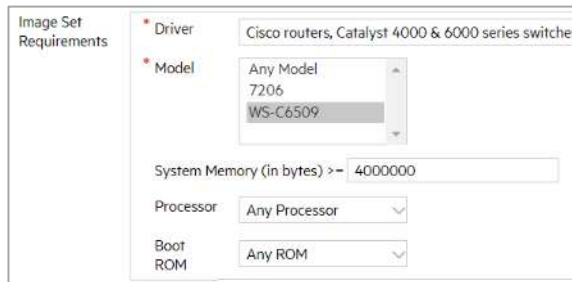
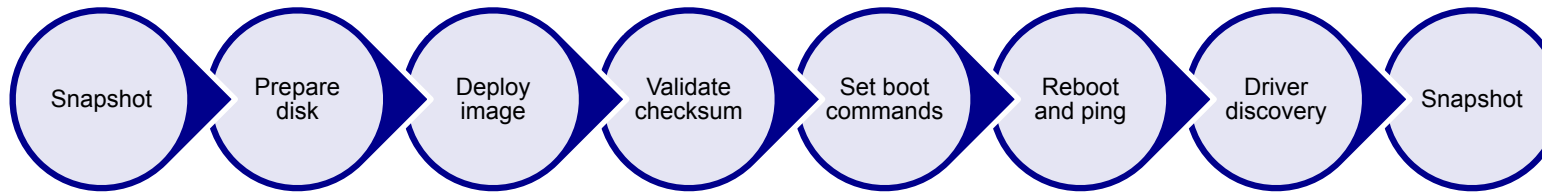

Upload image sets to NA and define requirements

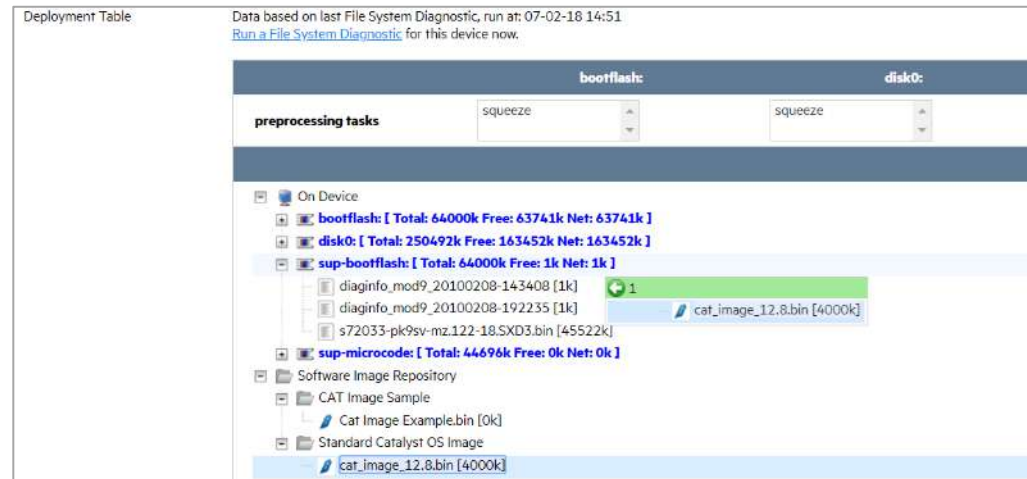

Drag & drop manage add / delete files and set file for boot

Highlight space issue \s

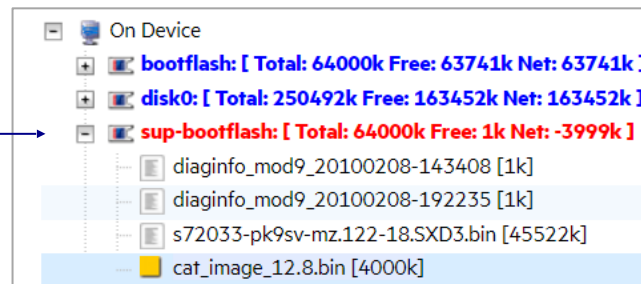

Financial Monitoring using HCMX

Cut waste and control spend with FinOps

FinOps + Cloud Management

- Total cloud spend visibility
- AI-powered savings recommendations
- Guardrails for utilization
- Self-service fulfillment
- Multi-cloud management

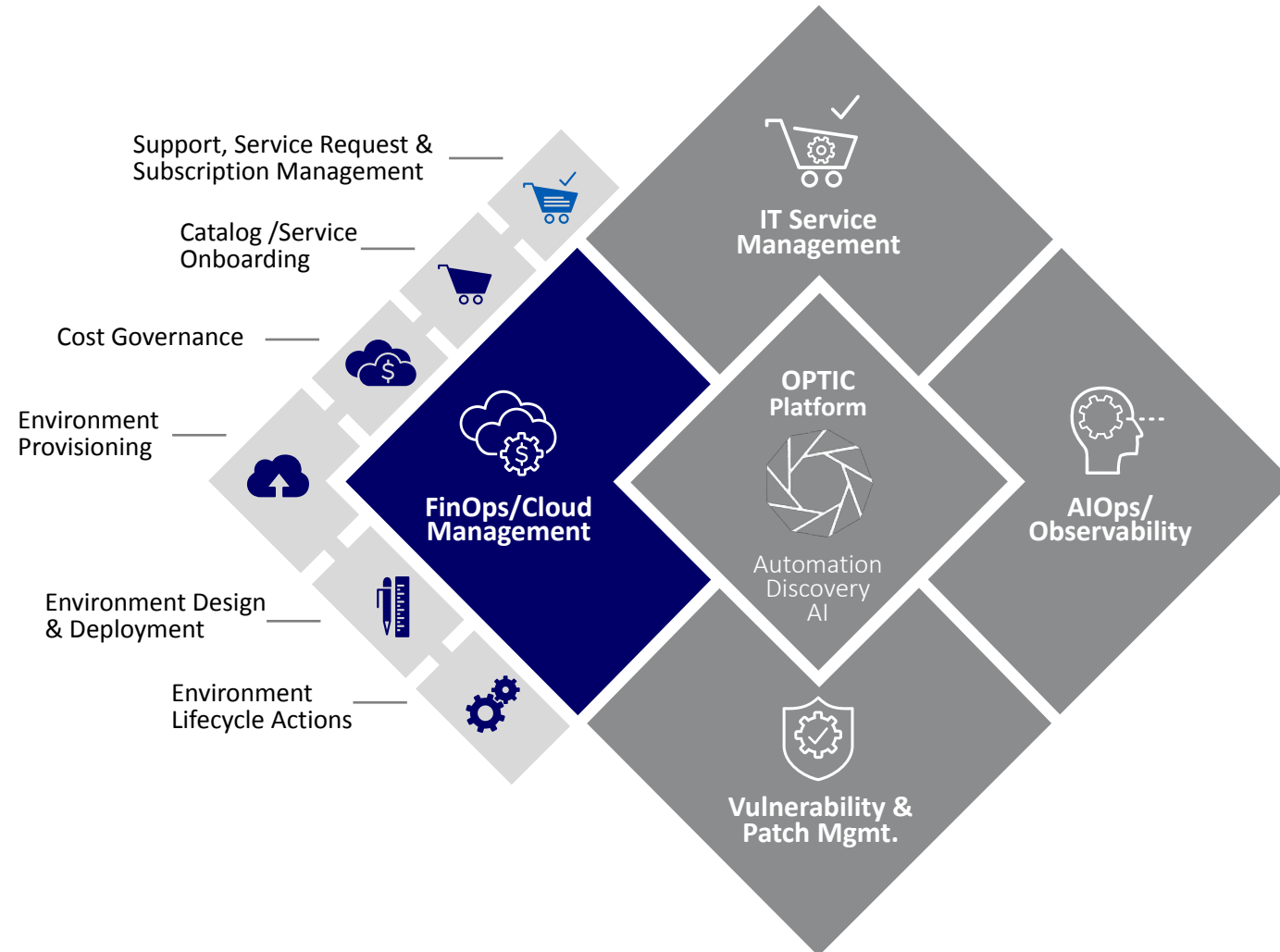

Micro Focus FinOps as SaaS

Cut waste and control spend

Uncover uncontrolled costs with actionable insights:

- Gain a complete, unified, real-time view of spend across all clouds
- Identify spend spikes and inefficiencies
- Enable showback and chargeback
- Use spend limits and alerts

Take control of costs with ML-based optimization recommendations:

- Get RI (Reserved Instance) recommendations for discounted pricing
- View cross-cloud reservation coverage chart

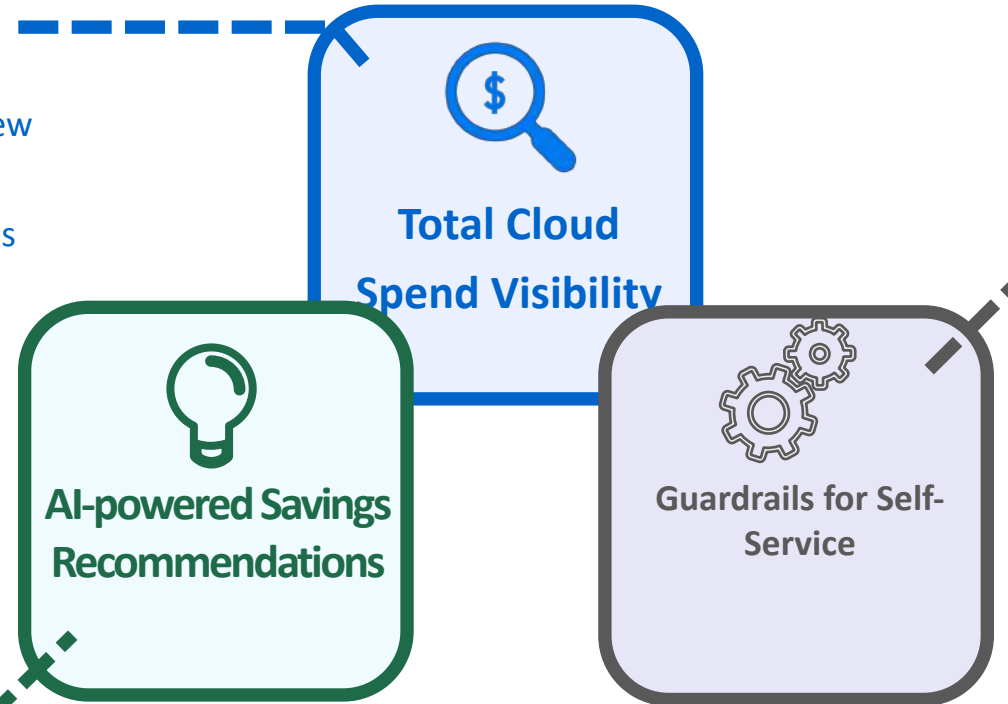

Keep control of costs with self-service guardrails:

- Set consumption controls to prevent cloud over-provisioning
- Configure multi-level approvals
- Get advanced budget management features
- Automate workload shut-down times during idle periods

Tame Your Cloud Costs with FinOps

Cut waste and control spend

Micro Focus FinOps Express

- Get holistic, granular multi-cloud spend visibility
- Lean on AI to auto-generate savings recommendations
- Prevent costly surprises with guardrails for self-service

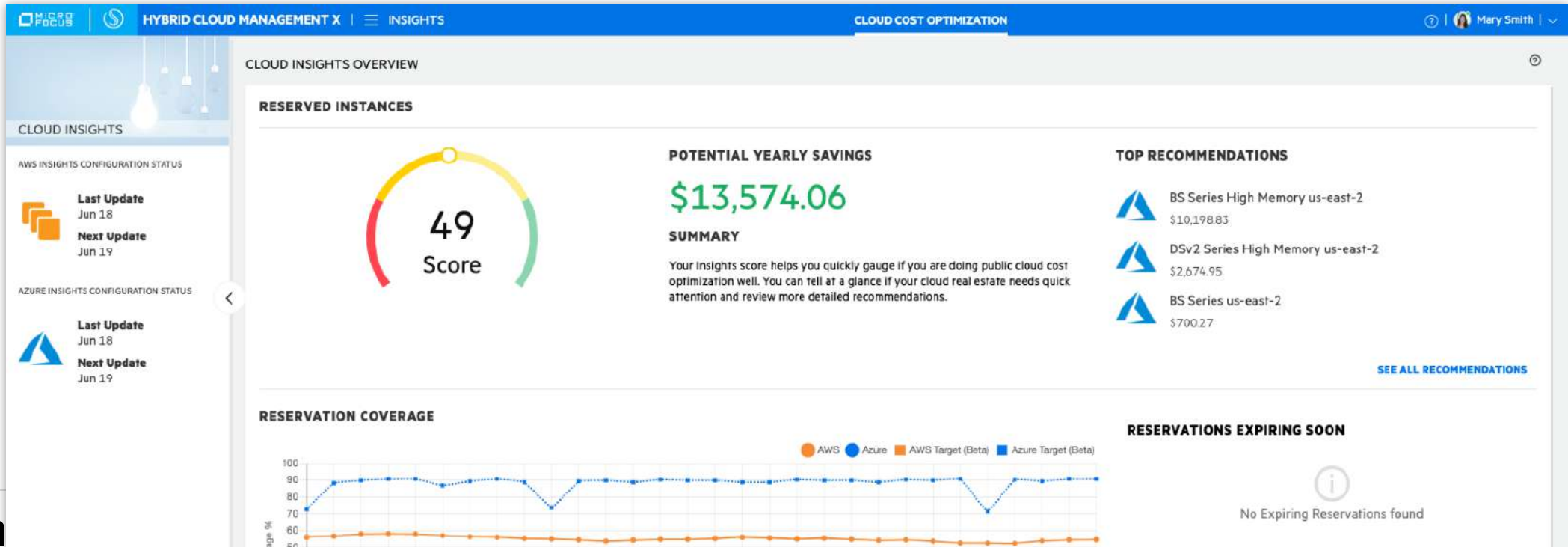

Cost Governance

Bring clear visibility and control to cloud expenditures across your organization

Showback

Filter reports based on account, region, and product

Filter reports based on native cloud tags

Filter reports based on custom, dynamic expressions

AWS REPORTS > EC2 COMPUTE > SPEND BY INSTANCE TYPE

Filters: DATE BASED ON: Billing Date | CURRENCY: USD | INTERVAL: By Month | CHART TYPE: Bar - Stacked

Legend: t2.large, t3.large, m4.2xlarge, m4.xlarge, t2.xlarge, t3.small, t3.2xlarge, t2.medium, t2.micro, m4.small, t3.micro

INSTANCE TYPE	SEP 2019	OCT 2019	NOV 2019	DEC 2019	JAN 2020	FEB 2020	MAR 2020
t3.large	\$192.60	\$201.14	\$1,412.62	\$1,458.56	\$1,456.07	\$1,353.14	\$1,353.14
m4.2xlarge	\$9.40	\$724.11	\$1,692.72	\$282.12	\$686.49	\$1,344.77	\$1,344.77
m4.xlarge	\$385.90	\$400.86	\$388.04	\$400.86	\$394.45	\$352.44	\$352.44
t2.xlarge	\$294.08	\$263.35	\$340.89	\$351.76	\$351.76	\$329.07	\$329.07
t3.small	\$0.00	\$0.00	\$0.00	\$0.00	\$310.25	\$290.23	\$290.23
t3.2xlarge	\$1,218.24	\$1,258.85	\$1.69	\$0.00	\$0.00	\$0.00	\$0.00
t2.medium	\$97.95	\$100.39	\$97.01	\$100.04	\$98.61	\$87.93	\$87.93
t2.micro	\$11.03	\$11.04	\$11.07	\$12.28	\$10.58	\$10.50	\$10.50
m4.small	\$0.10	\$0.00	\$0.38	\$1.28	\$1.49	\$2.11	\$2.11
t3.micro	\$0.37	\$0.00	\$0.00	\$0.00	\$0.00	\$0.00	\$0.00
Total	\$5,529.25	\$3,795.25	\$5,122.56	\$4,015.82	\$5,758.08	\$4,391.60	\$3,111.60

ASSISTANCE

INTRODUCTION
This report provides a view of the spend associated with the Amazon EC2 compute instances, grouped by Instance Type.

Instance Types appear in the legend in descending order of spend.

AMAZON DOCUMENTATION
→ EC2 Instance Types

Integrations > Cost Reporting > Azure

CONNECTION DETAILS
Azure Enrollment Number: B5527187
Proxy: web-proxy.azurewebsites.net:8080

COLLECTION SETTINGS
Collection is enabled

TAGS

NAME	KEY
Cost Location	Cost Location
Cost Type	Cost Type
Created By	CreatedBy
Description	Description
Owner	owner
Pool Name	poolName
Product Group	Product Group
Workload Type	Workload Type

EDIT TAGS
DELETE

Configure Azure tags

opentext™

Thank you

twitter.com/rolf_frydenberg

linkedin.com/in/rolffrydenberg

opentext.com

manag 
An Orbify.AI company